

A2

CUT AWAY

GLUE TO UNDERSIDE - SIDE EDGE OF A3

GLUE TO UNDERSIDE - TOP EDGE OF B2

CUT AWAY

microwave door

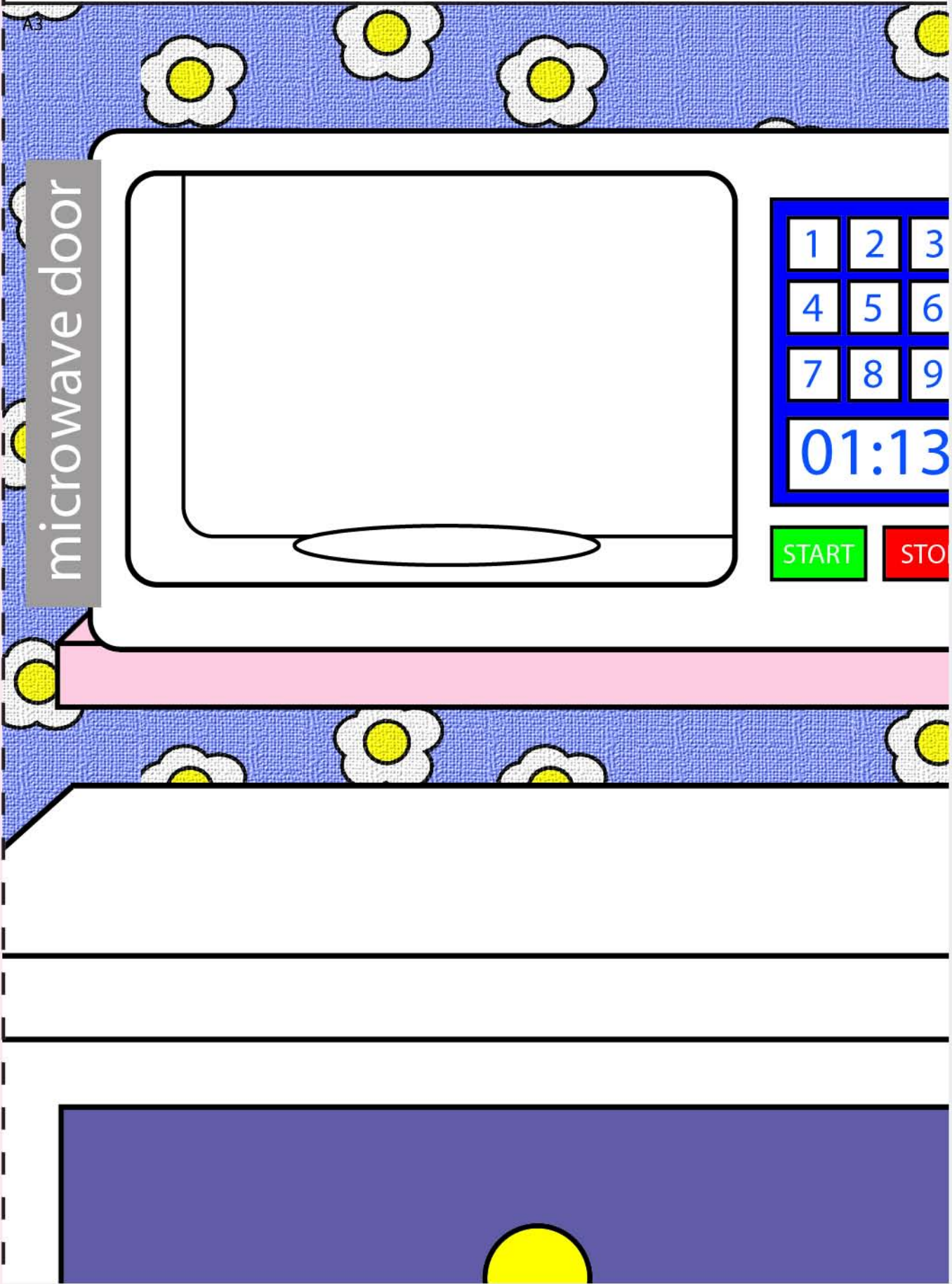

GLUE TO UNDERSIDE - SIDE EDGE OF A4

GLUE TO UNDERSIDE - TOP EDGE OF B3

A4

CUT AWAY

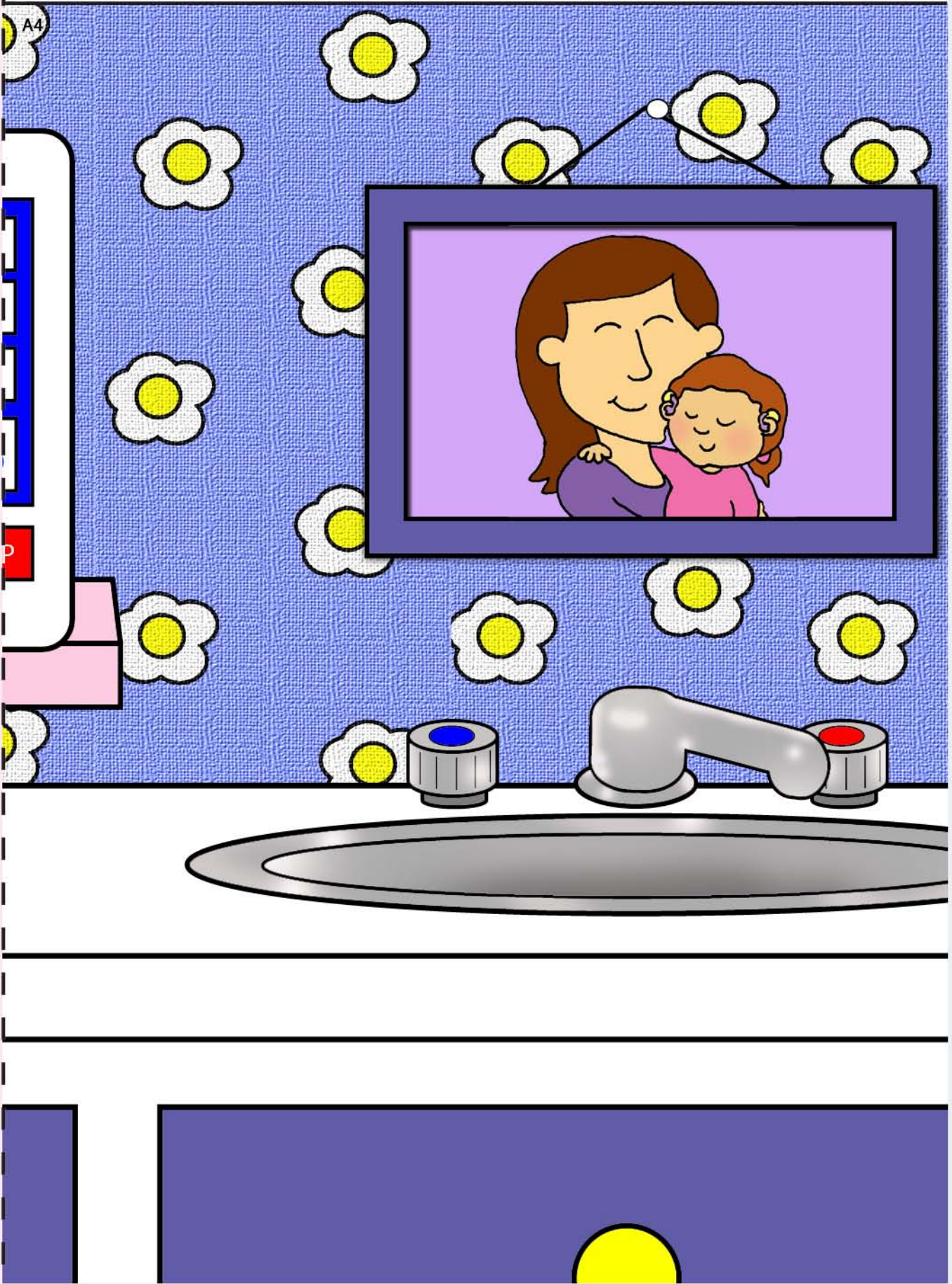

GLUE TO UNDERSIDE - SIDE EDGE OF A5

GLUE TO UNDERSIDE - TOP EDGE OF B4

A5

CUT AWAY

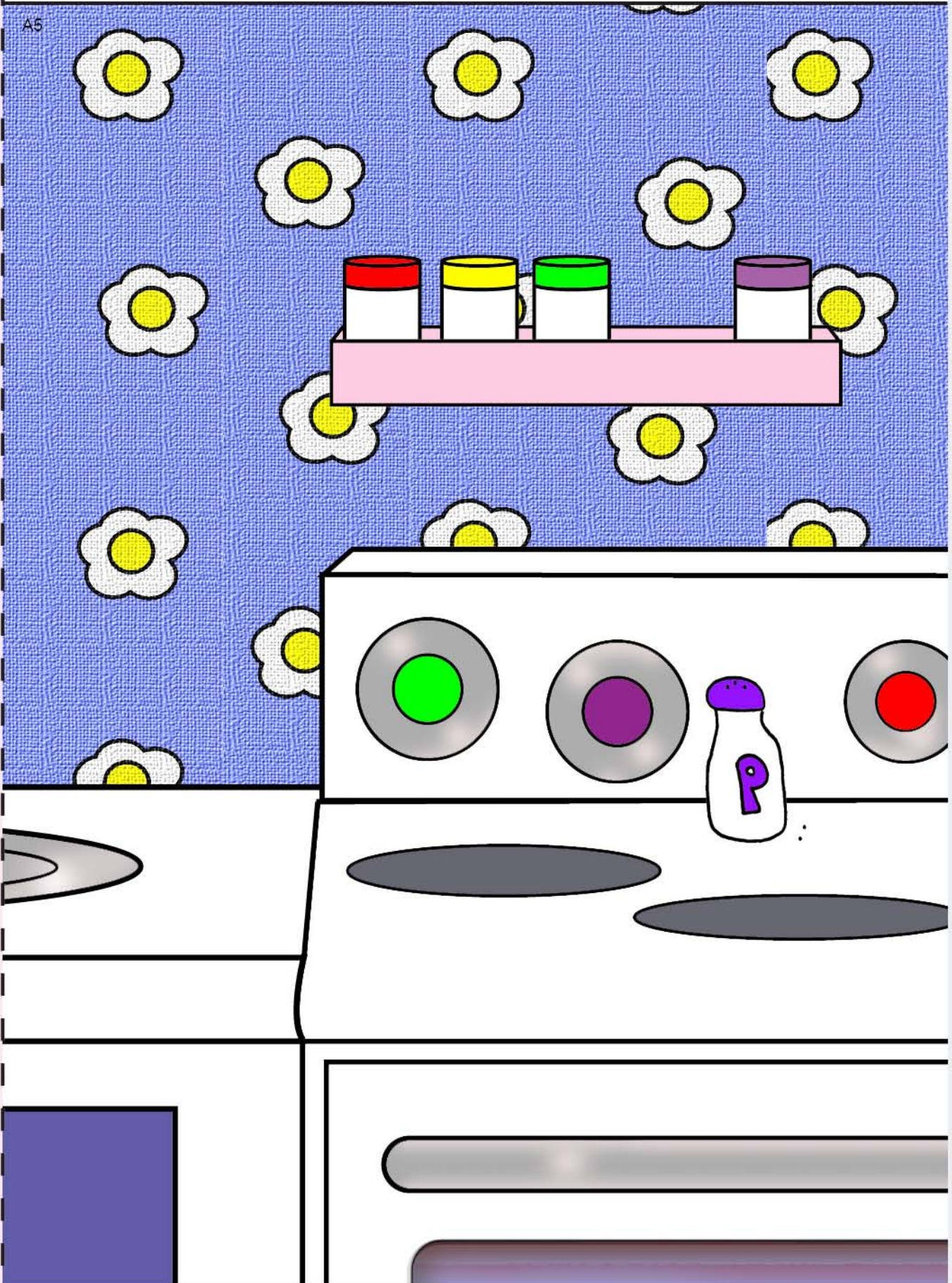

GLUE TO UNDERSIDE - SIDE EDGE OF A5

GLUE TO UNDERSIDE - TOP EDGE OF B5

A6

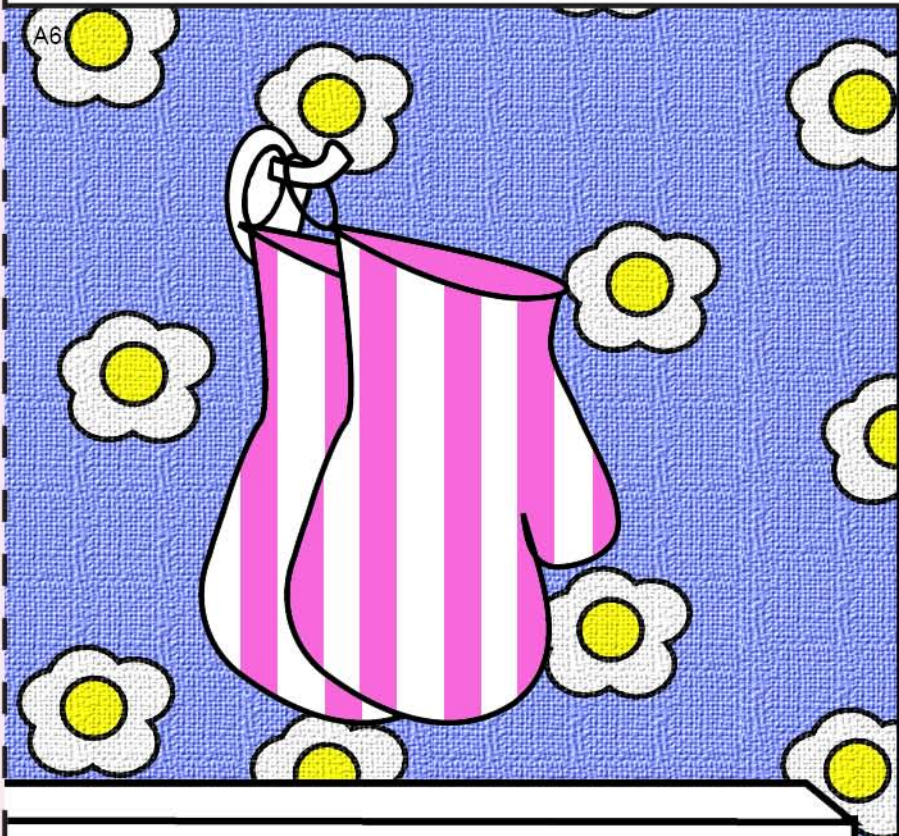

CUT AWAY

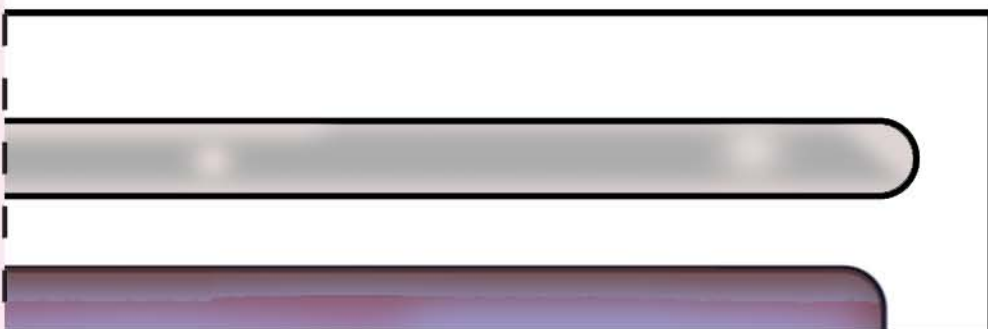
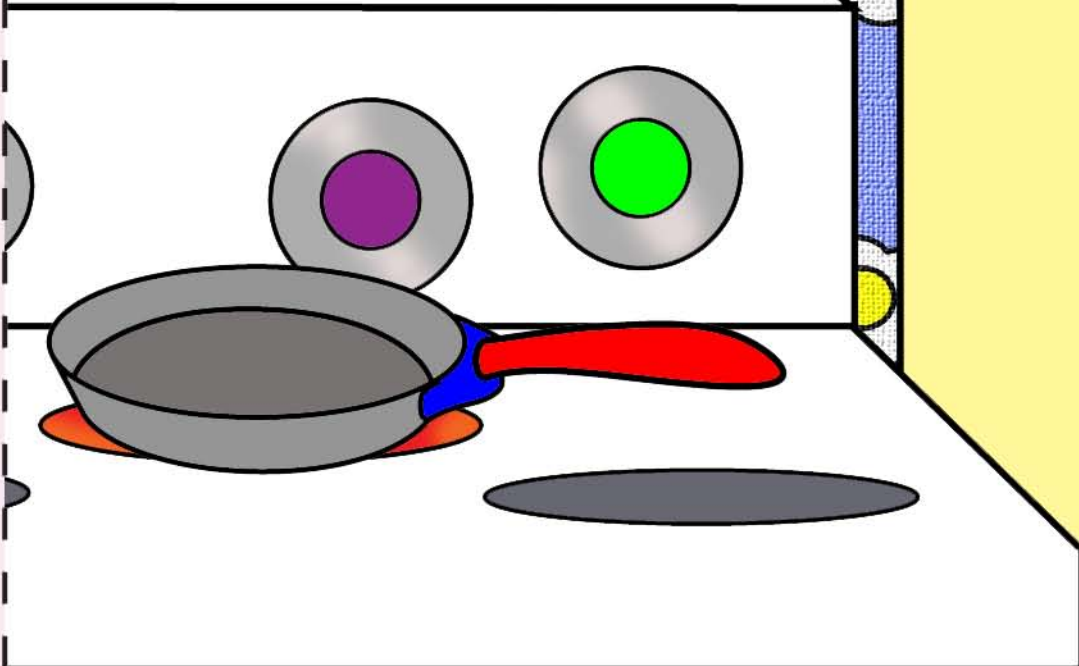

GLUE TO UNDERSIDE - TOP EDGE OF B6

CUT AWAY

glue firdge

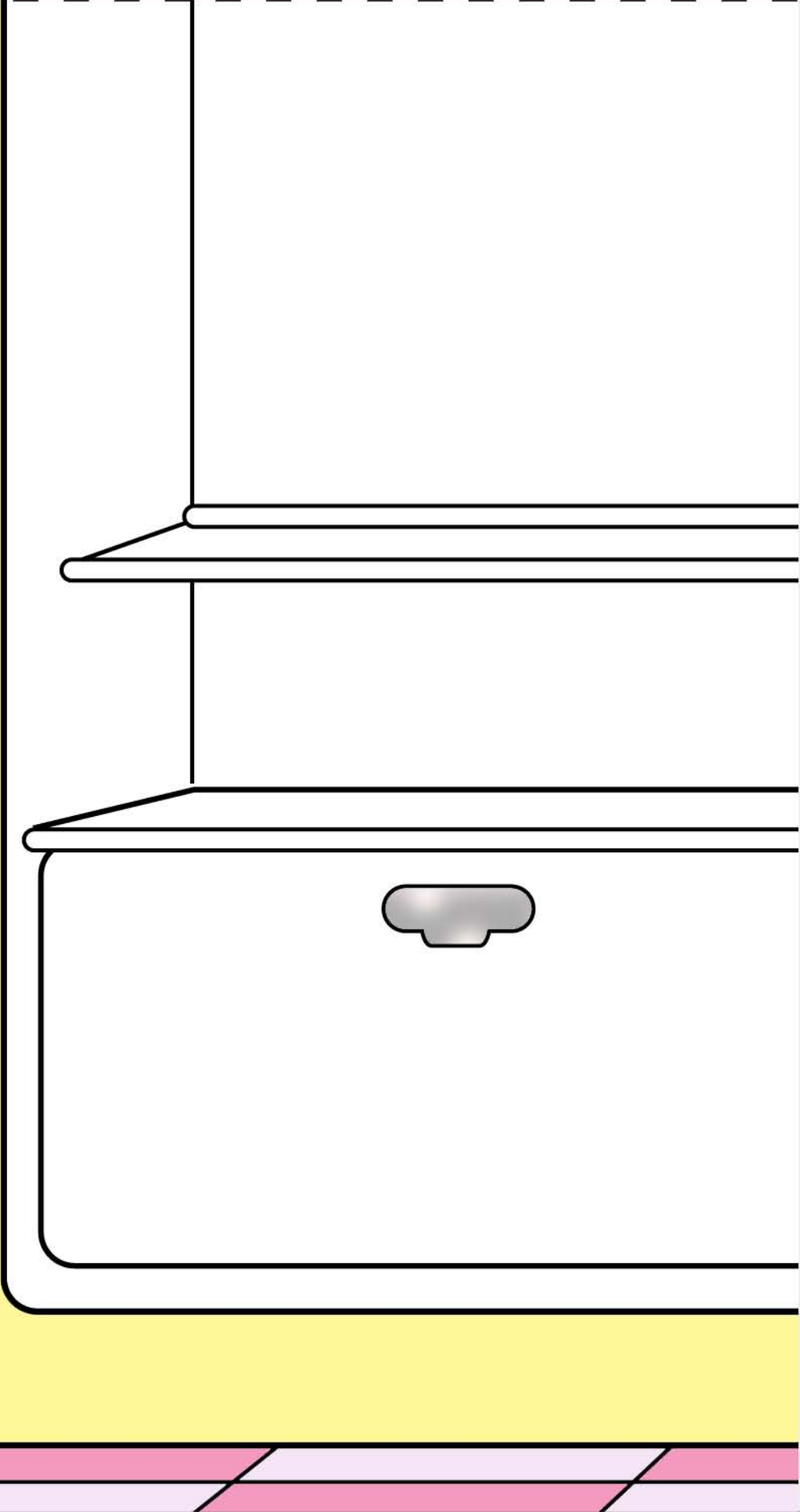

GLUE TO UNDERSIDE - SIDE EDGE OF B2



CUT AWAY

B2

CUT AWAY

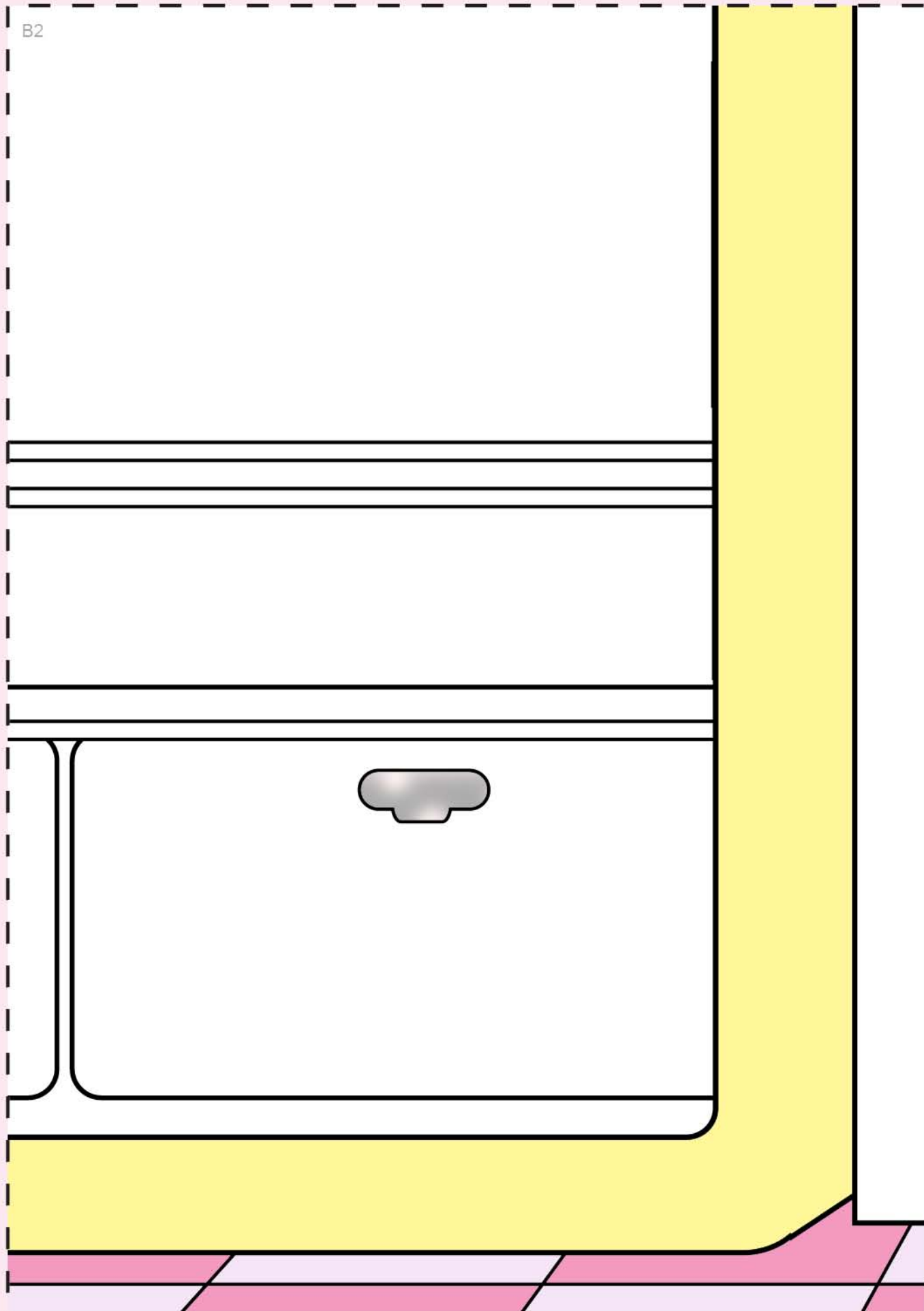

GLUE TO UNDERSIDE - SIDE EDGE OF B3

CUT AWAY

B3

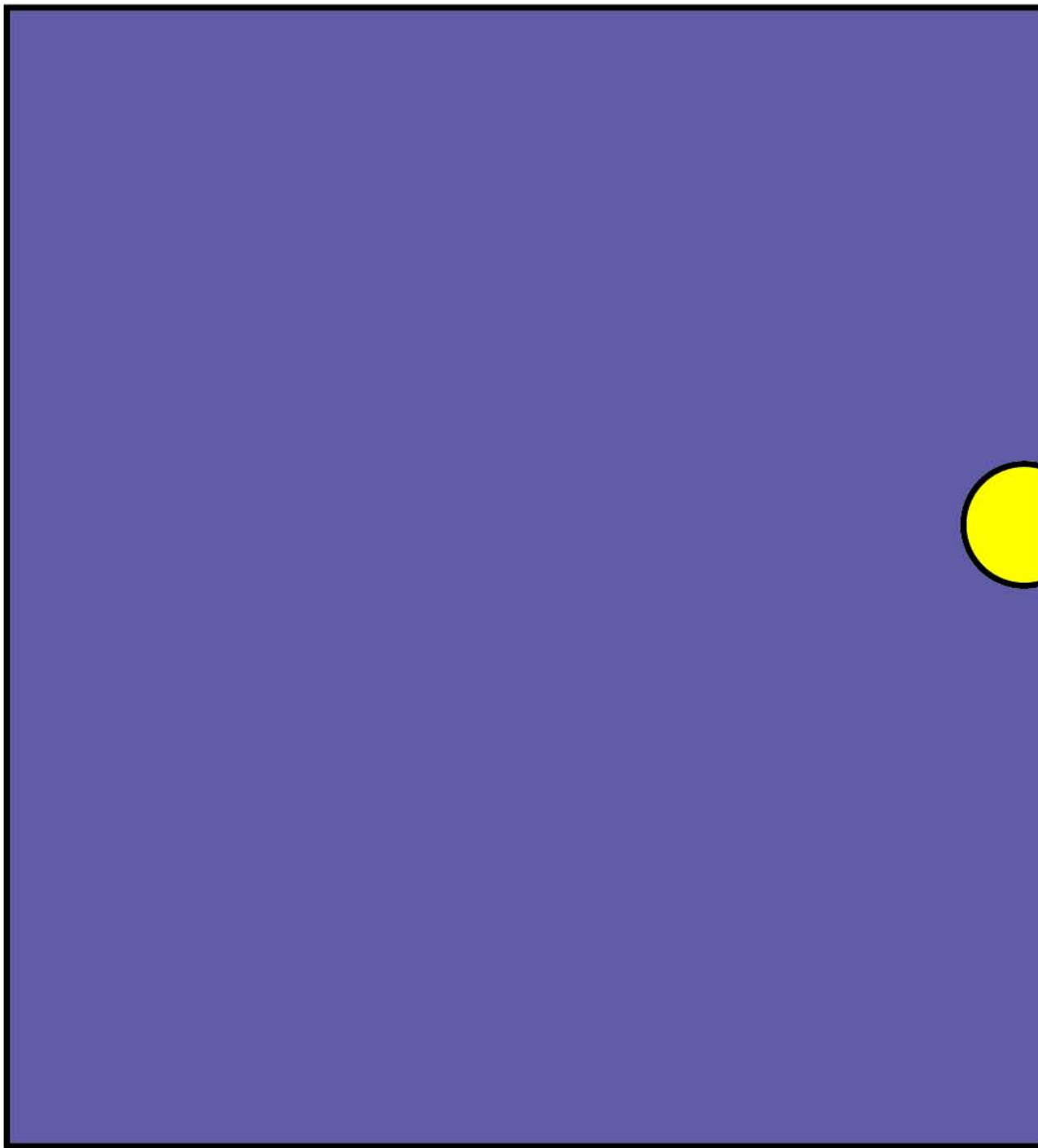
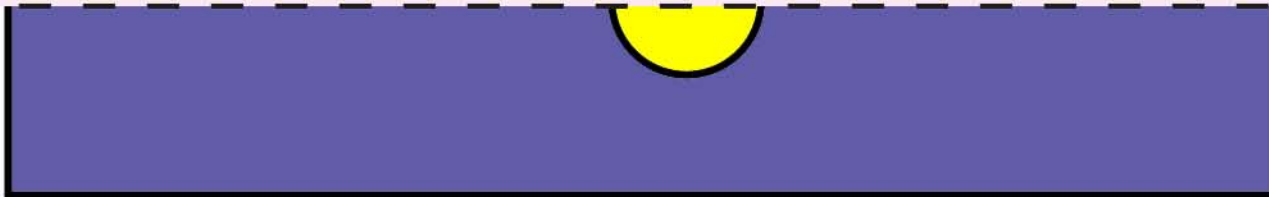

CUT AWAY

GLUE TO UNDERSIDE - SIDE EDGE OF B4



CUT AWAY

B4

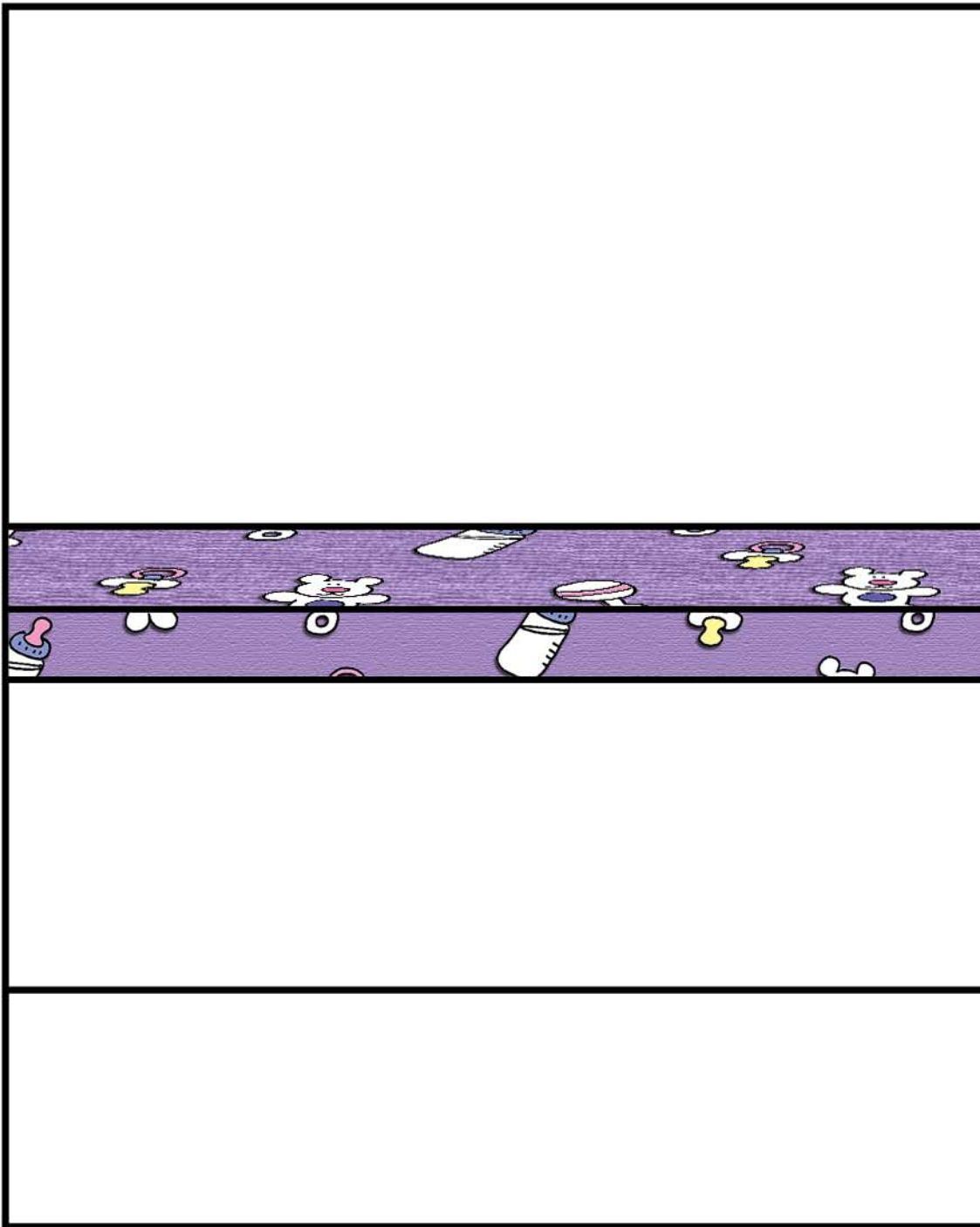
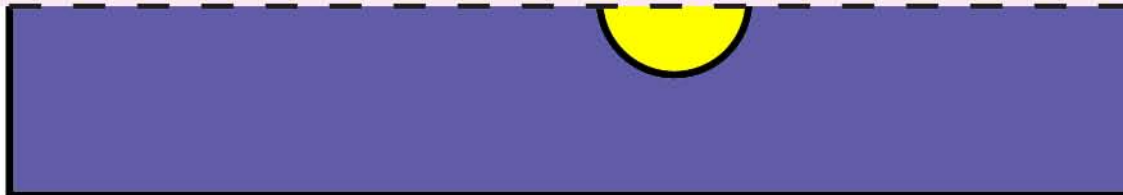

CUT AWAY

GLUE TO UNDERSIDE - SIDE EDGE OF B5

CUT AWAY

B5

CUT AWAY

glue cupboard door here

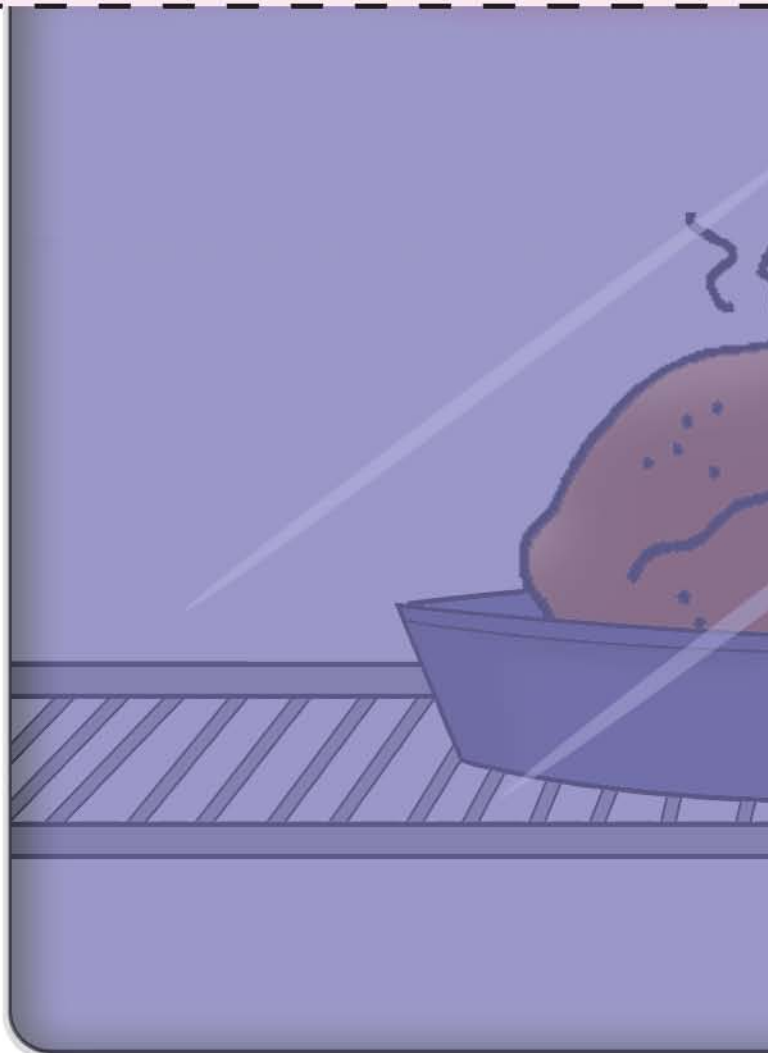

GLUE TO UNDERSIDE - SIDE EDGE OF B6

CUT AWAY

B6

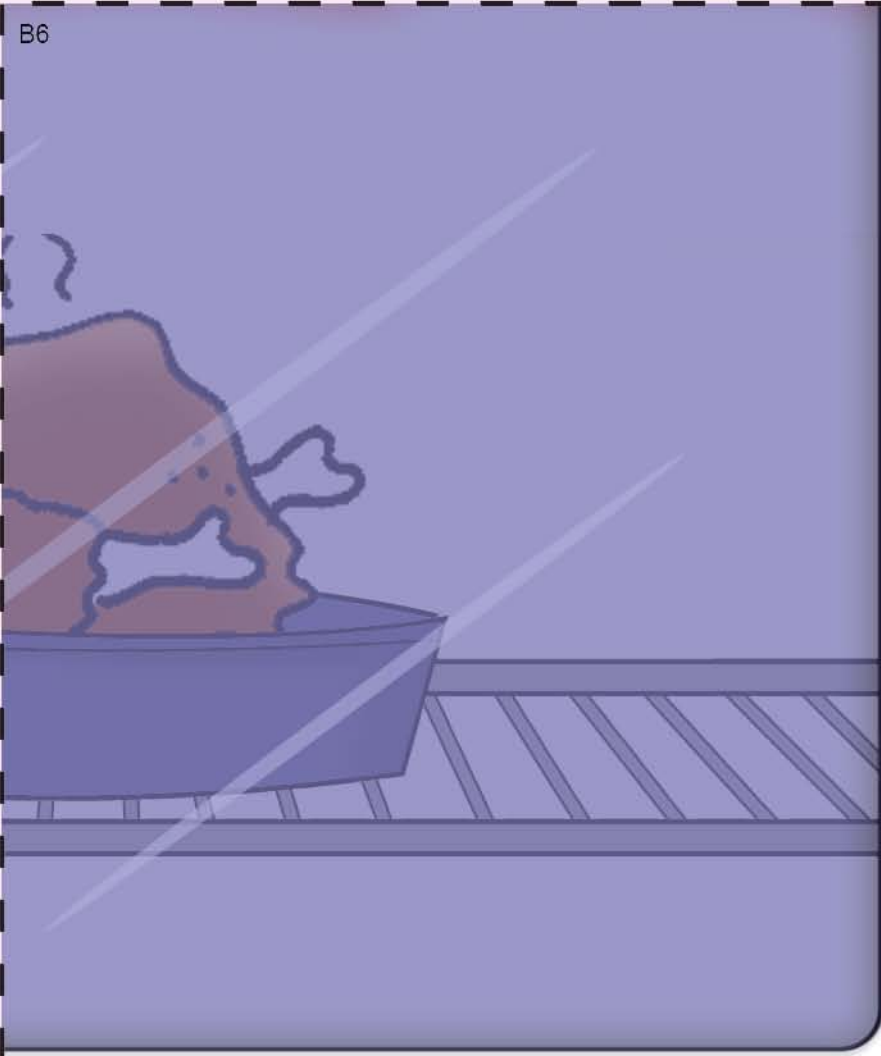

CUT AWAY

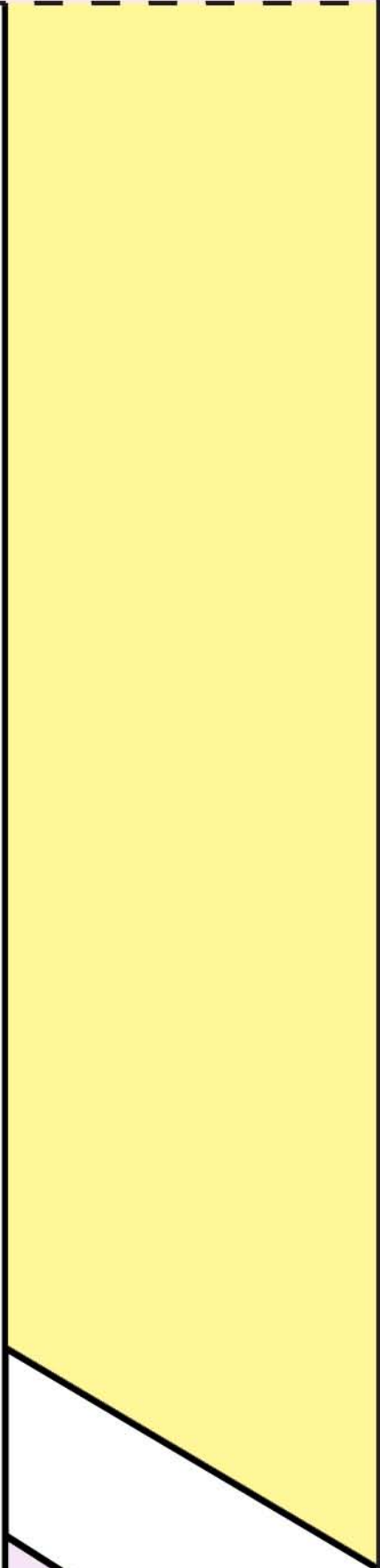

top left panel of fridge door

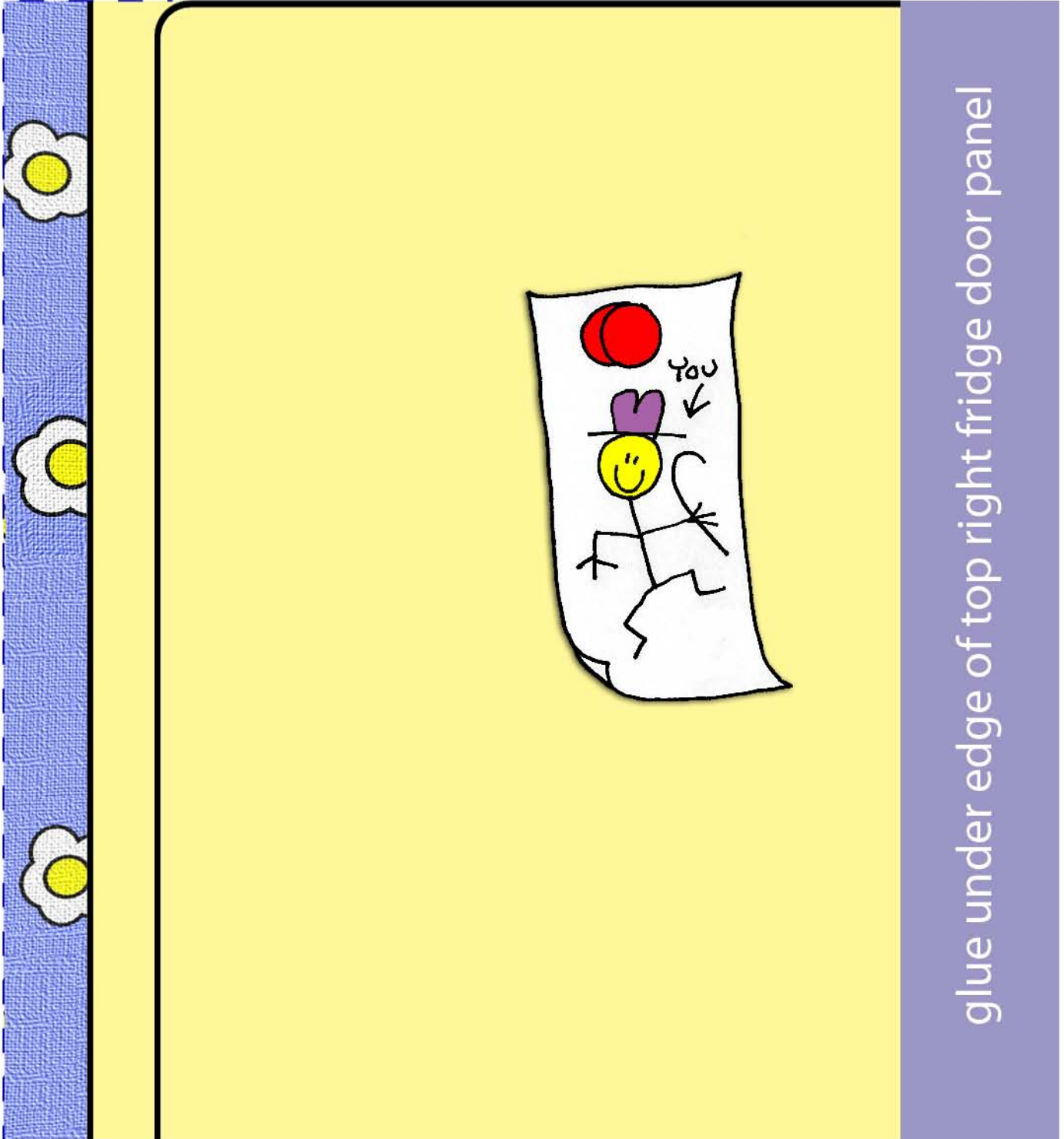

glue under edge of top right fridge door panel

glue under edge of bottom left fridge door panel

top right panel of fridge door

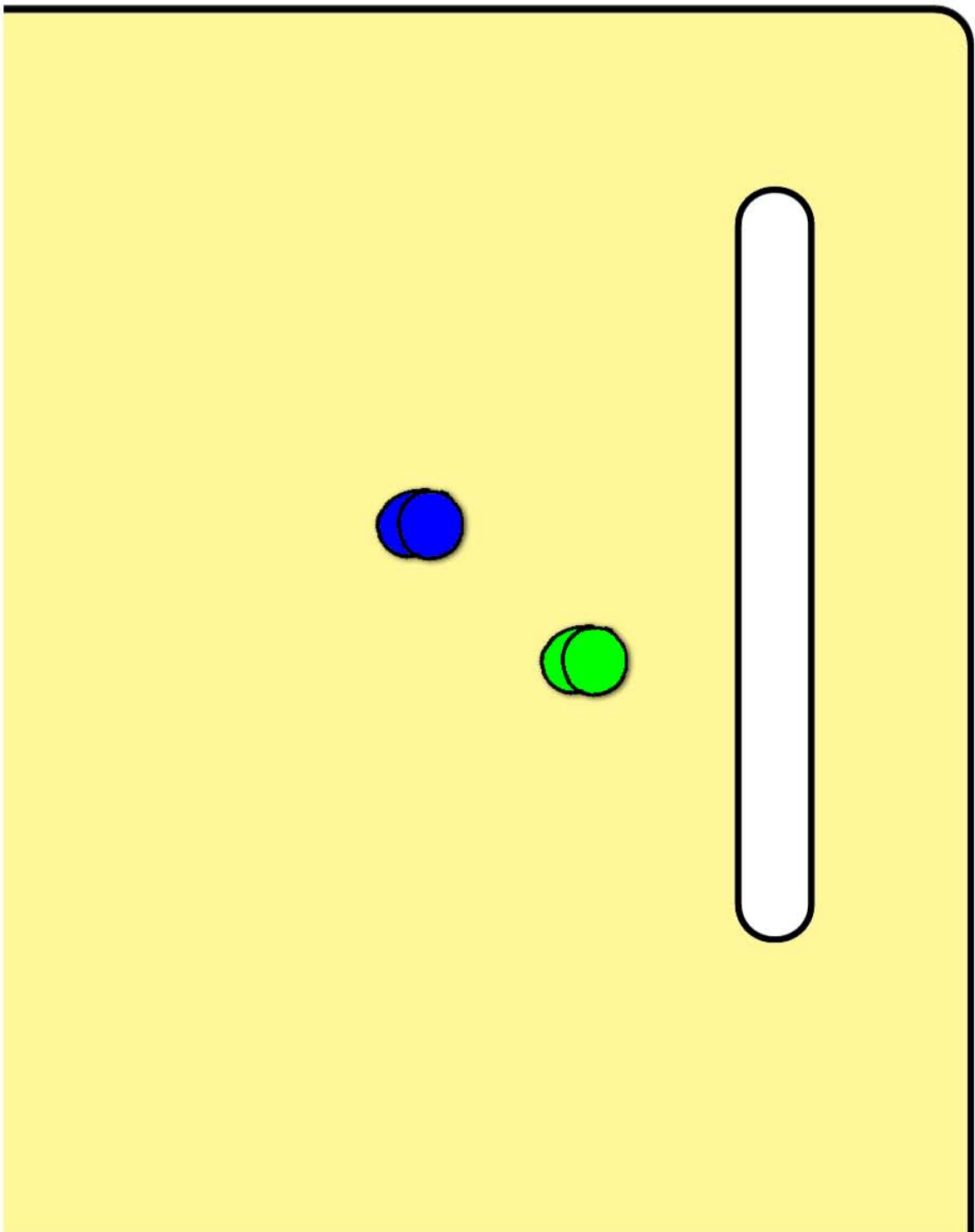

glue under edge of bottom right fridge door panel

bottom left panel of fridge door

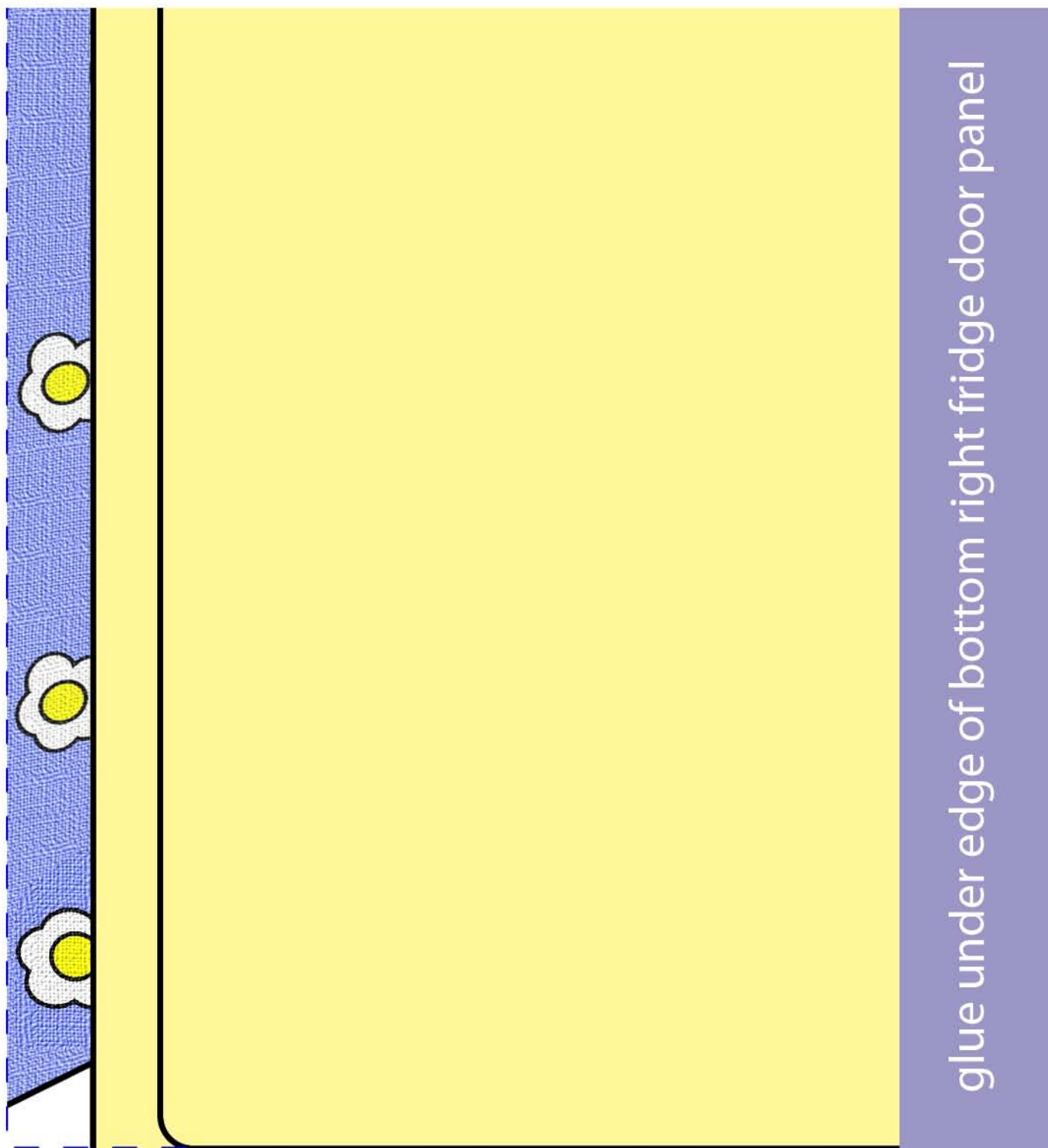

glue under edge of bottom right fridge door panel



bottom right panel of fridge door

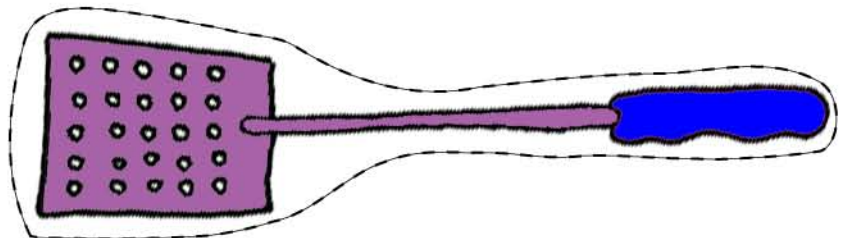
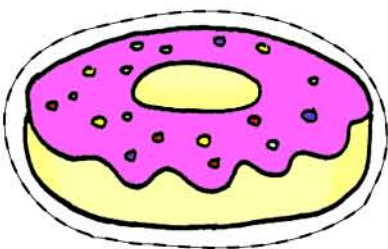
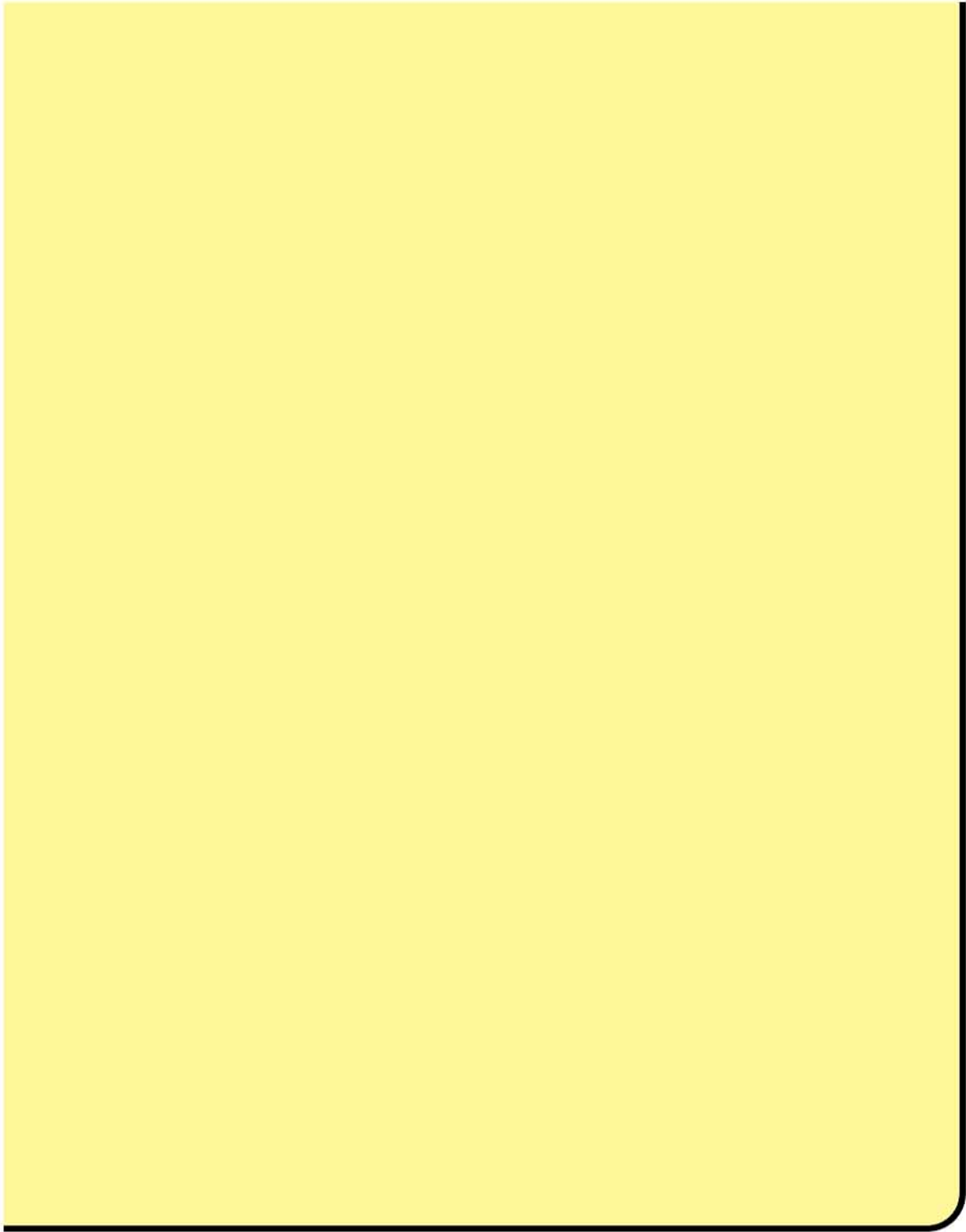

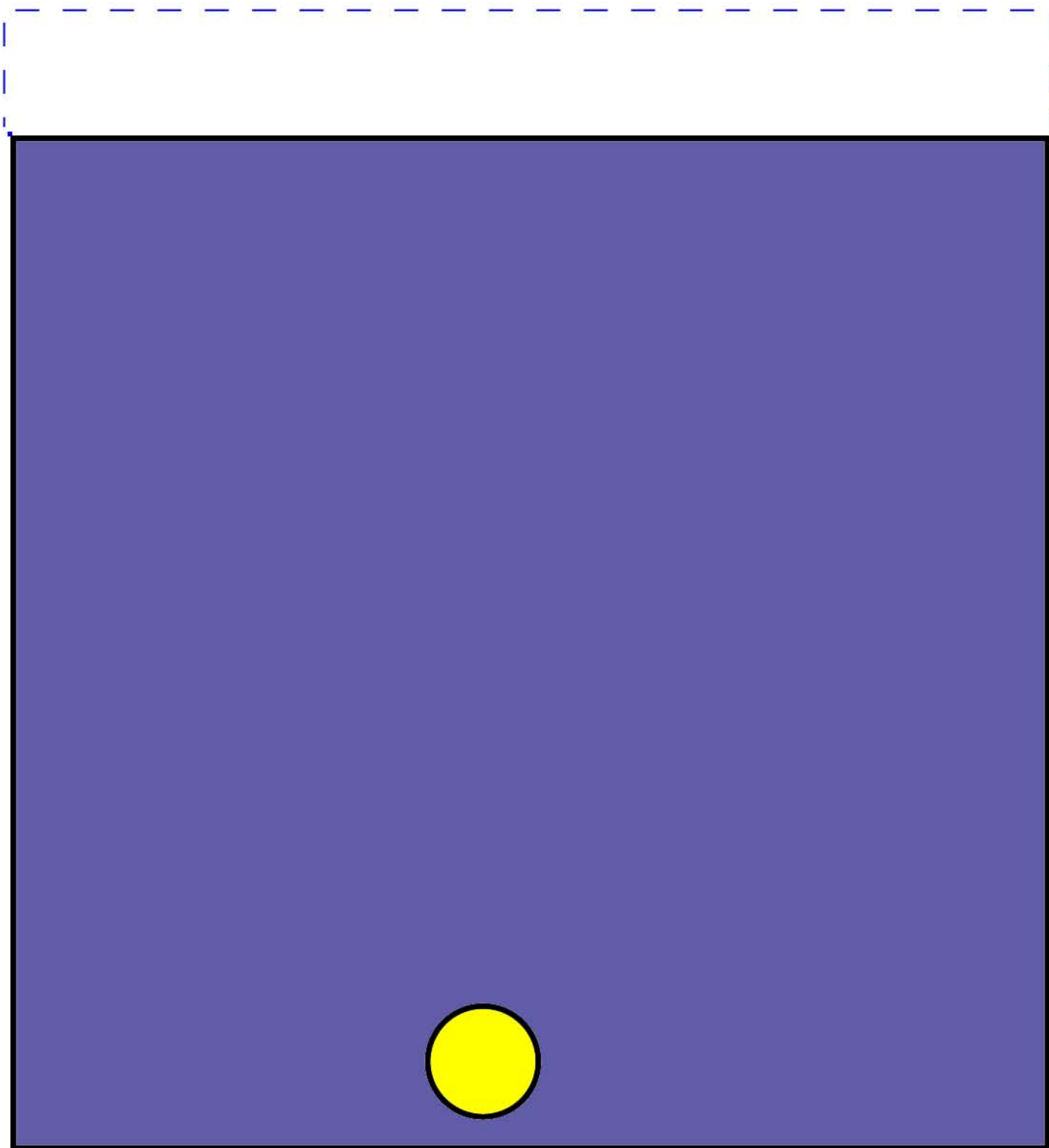

cupboard door

