



BOSTON

FASCINO METROPOLITANO



MARINER

B O S T O N
W H I T E

60x120	24" x 48"
60x60	24" x 24"
30x60	12" x 24"
30x30	12" x 12"





BOSTON WHITE

60x120	24"x48"
60x60	24"x24"
30x60	12"x24"
30x30	12"x12"

BOSTON WHITE RETTIFICATO
60x120 24"x48"

BOSTON WHITE NATURALE
60x60 24"x24"

MOSAICO OTTAGONA BOSTON WHITE
SU RETE 30x34 12"x13.6"





BOSTON MUD

60x120	24"x48"
60x60	24"x24"
30x60	12"x24"
30x30	12"x12"



BOSTON MUD

60x120	24"x48"
60x60	24"x24"
30x60	12"x24"
30x30	12"x12"



BOSTON MUD RETTIFICATO
60x120 24"x48"



BOSTON MUD NATURALE 60x60 24"x24"





B O S T O N
G R E Y

60x120	24" x 48"
60x60	24" x 24"
30x60	12" x 24"
30x30	12" x 12"





BOSTON GREY

60x120	24"x48"
60x60	24"x24"
30x60	12"x24"
30x30	12"x12"

BOSTON GREY RETTIFICATO
60x120 24"x48"

BOSTON GREY NATURALE 60x60 24"x24"





BOSTON ASH

60x120	24" x 48"
60x60	24" x 24"
30x60	12" x 24"
30x30	12" x 12"



BOSTON ASH

60x120	24"x48"
60x60	24"x24"
30x60	12"x24"
30x30	12"x12"



BOSTON ASH RETTIFICATO
60x120 24"x48"



BOSTON ASH NATURALE 30x60 12"x24"

MOSAICO 5x5 SU RETE BOSTON ASH 30x30 12"x12"



BOSTON ASH 60x120 24"x48"

BOSTON 60x120 24"x48" 60x60 24"x24" 30x60 12"x24" 30x30 12"x12" prodotto con marcata variazione cromatica high shade texture variation



GRES PORCELLANATO SMALTATO
GLAZED PORCELAIN TILE

SPESORE 60x120: 10 mm / 60x60 - 30x60 - 30x30: 9,5 mm **PEI 4**
THICKNESS 24"x48": 0.40" / 24"x24" - 12"x24" - 12"x12": 0.38"

INK-JET
digital technology

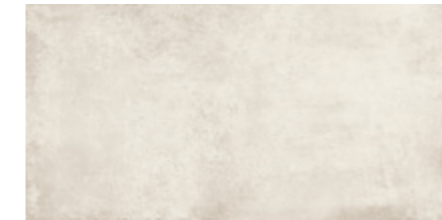

60x120 24"x48" **174**
BO120WH Boston White Naturale Rettificato R10

60x120 24"x48" **193**
BO120WHH Boston White Lappato (Honed) Rettificato

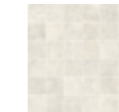

30x30 12"x12" **35**
BOMOS Mosaico White
5x5 su rete 11x



30x34 12"x13.6" **76**
BOESA Mosaico Ottagona
White su rete 6x

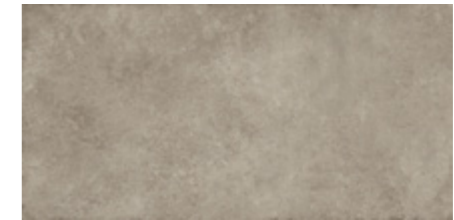

60x120 24"x48" **174**
BO120MU Boston Mud Naturale Rettificato R10

60x120 24"x48" **193**
BO120MUH Boston Mud Lappato (Honed) Rettificato

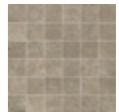

30x30 12"x12" **35**
BOMOS Mosaico Mud
5x5 su rete 11x



30x34 12"x13.6" **76**
BOESA Mosaico Ottagona
Mud su rete 6x

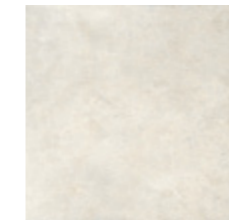

60x60 24"x24" **126**
BO6060WH Boston White
Naturale

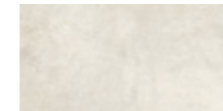

30x60 12"x24" **114**
BO3060WH Boston White
Naturale

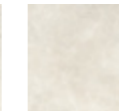

30x30 12"x12" **106**
BO3030WH Boston White
Naturale

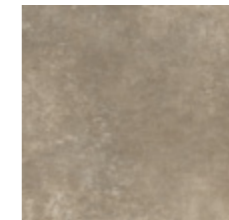

60x60 24"x24" **126**
BO6060MU Boston Mud
Naturale

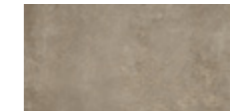

30x60 12"x24" **114**
BO3060MU Boston Mud
Naturale

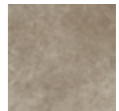

30x30 12"x12" **106**
BO3030MU Boston Mud
Naturale

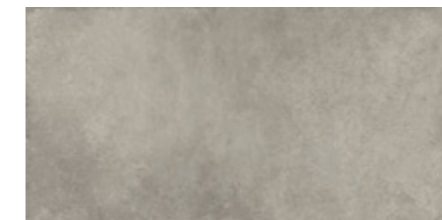

60x120 24"x48" **174**
BO120GR Boston Grey Naturale Rettificato R10

60x120 24"x48" **193**
BO120GRH Boston Grey Lappato (Honed) Rettificato

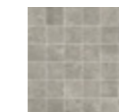

30x30 12"x12" **35**
BOMOS Mosaico Grey
5x5 su rete 11x



30x34 12"x13.6" **76**
BOESA Mosaico Ottagona
Grey su rete 6x

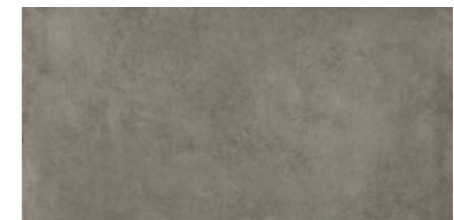

60x120 24"x48" **174**
BO120AS Boston Ash Naturale Rettificato R10

60x120 24"x48" **193**
BO120ASH Boston Ash Lappato (Honed) Rettificato

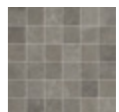

30x30 12"x12" **35**
BOMOS Mosaico Ash
5x5 su rete 11x



30x34 12"x13.6" **76**
BOESA Mosaico Ottagona
Ash su rete 6x



60x60 24"x24" **126**
BO6060GR Boston Grey
Naturale

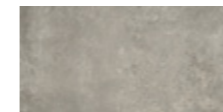

30x60 12"x24" **114**
BO3060GR Boston Grey
Naturale

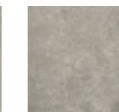

30x30 12"x12" **106**
BO3030GR Boston Grey
Naturale

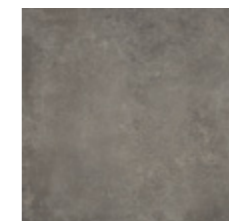

60x60 24"x24" **126**
BO6060AS Boston Ash
Naturale



30x60 12"x24" **114**
BO3060AS Boston Ash
Naturale

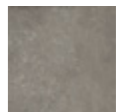

30x30 12"x12" **106**
BO3030AS Boston Ash
Naturale

PEZZI SPECIALI SPECIAL TRIMS

Disponibile
in tutti i colori
Available
in all colours



6x60 2.4"x24" **41**
BO60BAT Battiscopa
Digitale 15x



33x120x3 13"x48"x1.2" **190**
BOCOLI Gradino Lineare
Costa Retta Naturale/Lappato 2x



33x120x3 13"x48"x1.2" **195**
BOCODS Gradino Angolare
Costa Retta dx/sx Naturale/Lappato 2x



33x120x3 13"x48"x1.2" **194**
BOCODX Gradino Angolare
Costa Retta dx Naturale/Lappato 2x

33x120x3 13"x48"x1.2" **194**
BOCOSX Gradino Angolare
Costa Retta sx Naturale/Lappato 2x



BOSTON OUT ASH R11 25x50 10"x20" 25x25 10"x10"



BOSTON OUT MUD R11 25x50 10"x20" 25x25 10"x10"

BOSTON OUT 25x50 10"x20" 25x25 10"x10"

V3
prodotto con marcata variazione cromatica
high shade texture variation

GRES PORCELLANATO SMALTATO
GLAZED PORCELAIN TILE

SPESSORE 9,5 mm
THICKNESS 0.38"

PEI 4 R11
DIN 51097 A+B+C

INK-JET
digital technology



25x50 10"x20" 146
BO2550MU Boston
Mud R11



25x25 10"x10" 146
BO2525MU Boston
Mud R11



15x30x4 6"x12"x1.6" 56
BOL Elemento a Elle monolitico
Mud R11



25x50 10"x20" 146
BO2550GR Boston
Grey R11



25x25 10"x10" 146
BO2525GR Boston
Grey R11



15x30x4 6"x12"x1.6" 56
BOL Elemento a Elle monolitico
Grey R11



25x50 10"x20" 146
BO2550AS Boston
Ash R11



25x25 10"x10" 146
BO2525AS Boston
Ash R11



15x30x4 6"x12"x1.6" 56
BOL Elemento a Elle monolitico
Ash R11

PEZZI SPECIALI SPECIAL TRIMS

Disponibile in tutti i colori
Available in all colours



7,5x50 3"x20" 21
BO50BAT Battiscopa



30x33 12"x13" 153
BOGRAD Gradino monolitico
R11





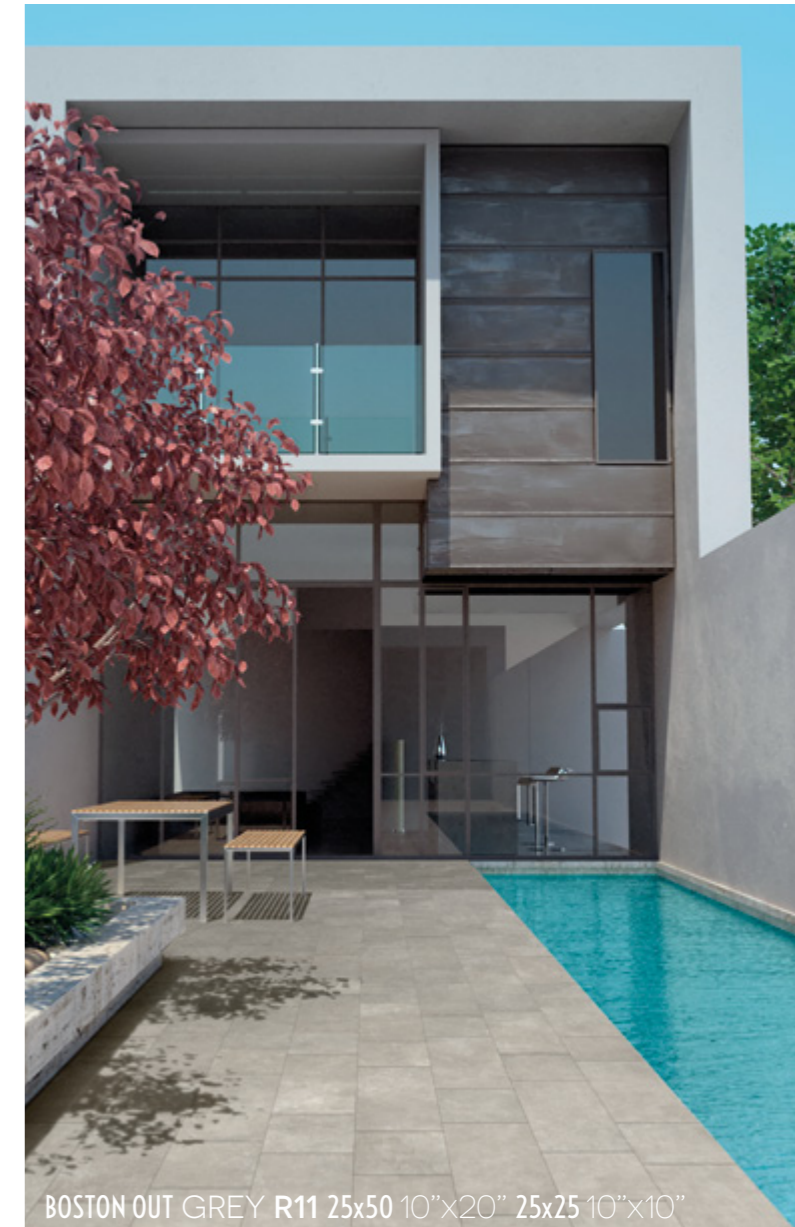









33x33 13"x13" 178
BOANG Angolare monolitico
R11



BOSTON OUT GREY R11 25x50 10"x20" 25x25 10"x10"

BOSTON	pcs/box	mq/box	kg/box	box/pallet	mq/pallet	kg/pallet
60x120 24"x48"	2	1,44	31,00	30	43,20	930,00
60x60 24"x24"	3	1,08	23,00	40	43,20	920,00
30x60 12"x24"	6	1,08	21,00	40	43,20	840,00
30x30 12"x12"	13	1,17	22,80	42	49,14	957,60
25x50 10"x20" R11	10	1,25	24,20	48	60,00	1161,00
25x25 10"x10" R11	20	1,25	24,20	54	67,50	1306,80

NORMA DI RIFERIMENTO SPECIFICATION REFERENCE **EN 14411 appendice G Bla**

CARATTERISTICHE TECNICHE TECHNICAL FEATURES	NORMA STANDARD	VALORE PRESCRITTO VALUE REQUIRED	BOSTON	
DIMENSIONI - SIZE				
	LUNGHEZZA E LARGHEZZA - LENGTH AND WIDTH	± 0,6 % ± 2mm	CONFORME COMPLY	
	SPESSORE - THICKNESS	± 5 % ± 0,5mm		
	RETTILINEITÀ DEGLI SPIGOLI - STRAIGHTNESS OF EDGES	± 0,5 % ± 1,5mm		
	ORTOGONALITÀ - WEDGING	± 0,6 % ± 2mm		
	PLANARITÀ - FLATNESS	± 0,5 % ± 2mm		
	QUALITÀ DELLA SUPERFICIE - SURFACE QUALITY	95 %		
 ASSORBIMENTO ACQUA IN % % WATER ABSORPTION	EN ISO 10545/3	≤ 0,5 %	CONFORME COMPLY	
 RESISTENZA AGLI SBALZI TERMICI THERMAL SHOCKS RESISTANT	EN ISO 10545/9	NESSUNA ALTERAZIONE VISIBILE - NO VISIBLE ALTERATION / UNAFFECTED	CONFORME COMPLY	
 RESISTENZA AL GELO FROST/FREEZE RESISTANCE	EN ISO 10545/12	NESSUNA ALTERAZIONE VISIBILE - NO VISIBLE ALTERATION / UNAFFECTED	CONFORME COMPLY	
 RESISTENZA AGLI AGENTI CHIMICI A BASSA CONCENTRAZIONE CHEMICAL AGENTS RESISTANCE AT LOW CONCENTRATION	EN ISO 10545/13	VALORE DA DICHIARARE VALUE TO BE DECLARED	HONED GLB	NATURAL GLA
 RESISTENZA AI PRODOTTI CHIMICI DI USO DOMESTICO E AGLI ADDITIVI PER PISCINA - RESISTANCE TO DOMESTIC CHEMICAL PRODUCTS AND ADDITIVES FOR SWIMMING POOLS	EN ISO 10545/13	MINIMO GB MINIMUM GB	HONED GA	NATURAL GA
 RESISTENZA ALLO SCIVOLAMENTO SLIP RESISTANCE (ANTI-SLIP)	DIN 51130	IN FUNZIONE DELL'AMBIENTE O DELLA ZONA DI LAVORO - BASING ON THE ENVIRONMENT OR ON THE WORKING AREA	NATURAL R10	
	DIN 51097	IN FUNZIONE DELLE ZONE BAGNATE SOGGETTE A CALPESTIO A PIEDI SCALZI BASING ON THE WET-LOADED BAREFOOT AREAS	NPD	
	BCRA	D.M.I. GIUGNO 1989 N. 236 (μ > 0,40)	CONFORME COMPLY	
	DCOF (ANSI A 137.1)	≥ 0,42	HONED CONFORME COMPLY	NATURAL CONFORME COMPLY
 RESISTENZA ALL'ABRASIONE SUPERFICIALE RESISTENCE TO SURFACE ABRASION	EN ISO 10545/7	VALORE DA DICHIARARE VALUE TO BE DECLARED	PEI 4	
 RESISTENZA ALLA FLESSIONE (N/mm²) FLEXURAL STRENGTH TEST (N/mm²)	EN ISO 10545/4	≥ 35 N/mm²	CONFORME COMPLY	
		SPESSORE ≤ 7,5 mm THICKNESS ≤ 7,5 mm	≥ 700 N	CONFORME COMPLY
		SPESSORE ≥ 7,5 mm THICKNESS ≥ 7,5 mm	≥ 1300 N	
 SFORZO DI ROTTURA (N) BREAKING STRENGTH (N)				
 RESISTENZA ALLE MACCHIE STAIN RESISTANCE	EN ISO 10545/14	MINIMO CLASSE 3 MINIMUM CLASS 3	CONFORME COMPLY	
 GRADO DI VARIAZIONE CROMATICA AESTHETIC CLASSES	ANSI A137.1	V0 - V4	V3	

GLAZED PORCELAIN STONEWARE

CARATTERISTICHE TECNICHE TECHNICAL FEATURES	NORMA STANDARD	VALORE PRESCRITTO VALUE REQUIRED	BOSTON
 ASSORBIMENTO ACQUA IN % % WATER ABSORPTION	ASTM C 373	≤ 0,5 %	CONFORME COMPLY
 RESISTENZA AGLI SBALZI TERMICI THERMAL SHOCK RESISTANCE	ASTM C 484	NESSUNA ALTERAZIONE VISIBILE - NO VISIBLE ALTERATION / UNAFFECTED	CONFORME COMPLY
 RESISTENZA AL GELO FROST/FREEZE RESISTANCE	ASTM C 1026	NESSUNA ALTERAZIONE VISIBILE - NO VISIBLE ALTERATION / UNAFFECTED	CONFORME COMPLY
 RESISTENZA AGLI AGENTI CHIMICI CHEMICAL RESISTANCE	ASTM C 650	CLASS A - CLASS E	CLASS A
 RESISTENZA ALLO SCIVOLAMENTO SLIP RESISTANCE (ANTI-SLIP)	DCOF (ANSI A 137.1)	≥ 0,42	CONFORME COMPLY
 RESISTENZA ALL'ABRASIONE (PEI) ABRASION RESISTANCE (PEI)	ASTM C 1027	CLASS 0 - CLASS V	CLASS IV
 SFORZO DI ROTTURA BREAKING STRENGTH	ASTM C 648	AVERAGE ≥ 250 lbf INDIVIDUAL ≥ 225 lbf	CONFORME COMPLY
 RESISTENZA ALLE MACCHIE STAIN RESISTANCE	ASTM C 1378	CLASS A - CLASS E	CLASS A
 GRADO DI VARIAZIONE CROMATICA AESTHETIC CLASSES	ANSI A137.1	V0 - V4	V3



Ceramiche MARINER spa
Via Michelangelo, 22
42014 Castellarano RE ITALY
Telefono +39 0536 858266
Fax+39 0536 859779
info@cermariner.it
www.cermariner.it

made in **Italy**

Distribuito da:

